

513 1/2 CARNATION AVENUE, CDM

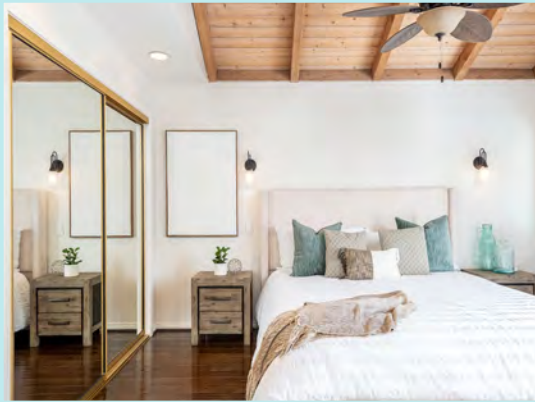

BEST BUY IN CDM VILLAGE!

This home is a 'must see.' Best opportunity in Corona del Mar Village! This condo lives like a single family home with an attached 2 car garage and is one of the most spacious rear units in CDM. Three bedrooms (one is currently set up as an office but includes a closet and can serve as a bedroom) Two and half baths. Two bedrooms and one full bath on the first floor with laundry closet (washer and dryer included). Master bedroom, master bath , powder room and living room with fireplace, dining area and kitchen on second level. Stainless appliances. Spacious deck off living room / dining room, looks out over Carnation Ave. and is ideal for entertaining. Second deck located off master bedroom with peak ocean view. Large two car garage with side-by-side parking. French doors, Plantation shutters, travertine flooring and hardwood flooring, vaulted ceilings, skylights and ceiling fans are just some of the many upgrades you will find in this very bright and light beach home. Ideally located in Corona del Mar. Walking distance to restaurants, shops, and Corona del Mar beaches. Close to Fashion Island with world class shopping and dining.

For more information on this home:
www.513BCarnation.com

\$1,695,000

 NAHIN | GROUP

220 Newport Center Dr, #11-383
Newport Beach CA 92660



Andrew Nahin
BROKER
DRE# 01733377
949-338-3916 Cell
andrewnahin@yahoo.com



Marianne Nahin
REALTOR®
DRE# 00871638
714-269-7851 Cell
mariannenahin@yahoo.com



Jim Nahin
REALTOR®
DRE# 01448919
949-300-6186 Cell
jrnahin@hotmail.com

NAHINGROUP.COM



513 1/2 CARNATION AVENUE, CDM

